

*A. N. Other*

## Choose a Service



[Lodge Application for Registration \(incorporating Form 17\)](#)

[View or Print a Folio](#)

[Search by Registered Owner](#)

Click Locate by  
Map or Property  
Address button



[Locate by Map or Property Address](#)



[Request Official Certified Copy Document](#)

[Search for an Application](#)

[Account Maintenance](#)



landdirect.ie Maps

Welcome to our online Map that supports the spatial element of landdirect.ie. Using the available functions, you can go directly to a location on the Land Registry digital map in a number of ways and perform a variety of spatial/map queries.

If you are new to this part of the site [click here for help on Using the online Map.](#)

Zoom To:

▶ Folio:  Go

▶ County: Zoom to ..... Go

▶ Co-ordinates: X:  Y:  Go

▶ OSi Sheet:  Go

▶ Plan Search: Go

ITM coordinates are known

Map Detail | Addresses | Bookmarks | Area Search | Home

Special Registration Map | Official Map Search

Information:Based on centre point  
Easting: **595,000** Northing: **735,000**  
Map Width: **470Km**

Townland: **THOMASTOWN DEMESNE**  
E.D: **THOMASTOWN**  
Barony: **ATHLONE SOUTH By**  
County: **Roscommon**

Folio Search Go Set Map Width

Current mode is: Zoom In

landdirect.ie Maps

Welcome to our online Map that supports the spatial element of *landdirect.ie*. Using the available functions, you can go directly to a location on the Land Registry digital map in a number of ways and perform a variety of spatial/map queries.

If you are new to this part of the site [click here for help on Using the online Map.](#)

Zoom To:

▶ Folio:  Go

▶ County: Zoom to ..... Go

▶ Co-ordinates: x: 607363 y: 744052 Go

▶ OSi Sheet:  Go

▶ Plan Search: Go

Key in the coordinates and Click Go

Map Detail | Addresses | Bookmarks | Area Search | Home

Special Registration Map | Official Map Search

Information:Based on centre point  
Easting: **595,000** Northing: **735,000**  
Map Width: **470Km**

Townland: **THOMASTOWN DEMESNE**  
E.D: **THOMASTOWN**  
Barony: **ATHLONE SOUTH By**  
County: **Roscommon**

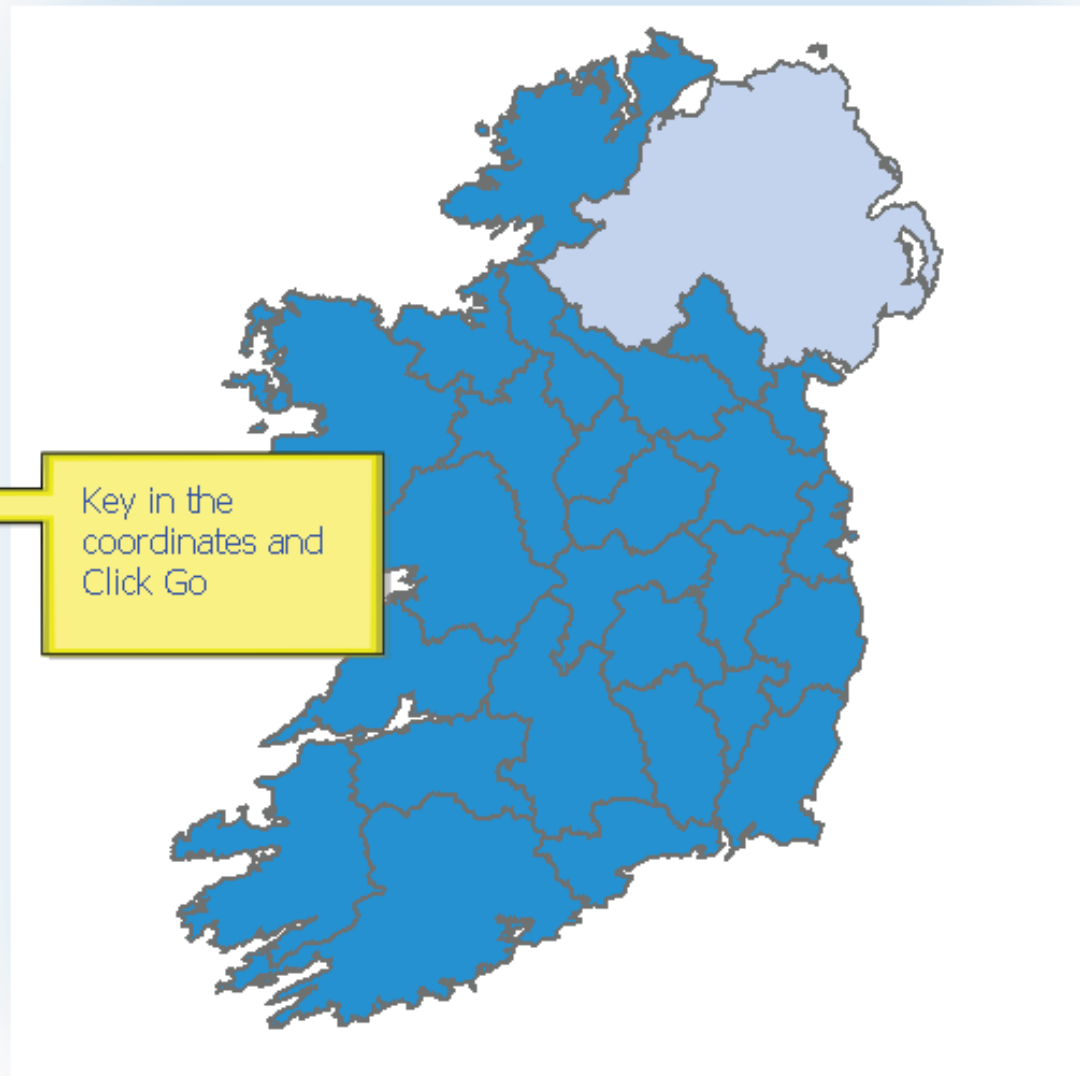

Current mode is: Zoom In

landdirect.ie Maps

Welcome to our online Map that supports the spatial element of landdirect.ie. Using the available functions, you can go directly to a location on the Land Registry digital map in a number of ways and perform a variety of spatial/map queries.

If you are new to this part of the site [click here for help on Using the online Map.](#)

Zoom To:

▶ Folio:  Go

▶ County: Zoom to ..... Go

▶ Co-ordinates: x: 607363 y: 744052 Go

▶ OSi Sheet:  Go

▶ Plan Search: Go

Folio Search Go Set Map Width

Current mode is: Zoom In

Map Detail | Addresses | Bookmarks | Area Search | Home

Special Registration Map | Official Map Search

Information: Based on centre point  
Easting: **607,363** Northing: **744,052**  
Map Width: **500M**

Townland: **BALLYKEERAN**  
E.D: **MOYDRUM**  
Barony: **BRAWNY By**  
County: **Westmeath**

Coordinates for  
centre point of map  
are displayed in Map  
Details Panel

landdirect.ie Maps

Welcome to our online Map that supports the spatial element of landdirect.ie. Using the available functions, you can go directly to a location on the Land Registry digital map in a number of ways and perform a variety of spatial/map queries.

If you are new to this part of the site [click here for help on Using the online Map.](#)

Zoom To:

▶ Folio:  Go

▶ County: Zoom to ..... Go

▶ Co-ordinates: x:  y:  Go

▶ OSi Sheet:  Go

▶ Plan Search: Go

Map Detail | Addresses | Bookmarks | Area Search | Home

Special Registration Map | Official Map Search

Information: Based on centre point  
Easting: **607,363** Northing: **744,052**  
Map Width: **500M**

Townland: **BALLYKEERAN**  
E.D: **MOYDRUM**  
Barony: **BRAWNY By**  
County: **Westmeath**

Re-centre Map.  
Click area to the south east

Map navigation controls: Home, Folio Search, Go, Set Map Width

Current mode is: Pan

landdirect.ie Maps

Welcome to our online Map that supports the spatial element of landdirect.ie. Using the available functions, you can go directly to a location on the Land Registry digital map in a number of ways and perform a variety of spatial/map queries.

If you are new to this part of the site [click here for help on Using the online Map.](#)

Zoom To:

▶ Folio:  Go

▶ County: Zoom to ..... Go

▶ Co-ordinates: x: 607363 y: 744052 Go

▶ OSi Sheet:  Go

▶ Plan Search: Go

Map Detail | Addresses | Bookmarks | Area Search | Home

Special Registration Map | Official Map Search

Information: Based on centre point  
Easting: **607,363** Northing: **744,052**  
Map Width: **500M**

Townland: **BALLYKEERAN**  
E.D: **MOYDRUM**  
Barony: **BRAWNY By**  
County: **Westmeath**

Re-centre Map

Folio Search Go Set Map Width

Current mode is: Pan

landdirect.ie Maps

Welcome to our online Map that supports the spatial element of landdirect.ie. Using the available functions, you can go directly to a location on the Land Registry digital map in a number of ways and perform a variety of spatial/map queries.

If you are new to this part of the site [click here for help on Using the online Map.](#)

Zoom To:

- ▶ Folio:  Go
- ▶ County: Zoom to ..... Go
- ▶ Co-ordinates:  Go
- ▶ OSi Sheet:  Go
- ▶ Plan Search:  Go

Map has been re-centred. Click the Official Map Search button

Map Detail | Addresses | Bookmarks | Area Search | Home

Special Registration Map | Official Map Search

Information: Based on centre point  
Easting: **607,535** Northing: **743,833**  
Map Width: **500M**

Townland: **BALLYKEERAN**  
E.D: **MOYDRUM**  
Barony: **BRAWNY By**  
County: **Westmeath**

Folio Search Go Set Map Width

Current mode is: Pan

## Official Map Search

County: Plot scale: 

Use Zoom/Pan to centre the map at the

Select the plot scale that you want for  
Search.Once you have selected the center point  
required click on "Request Search". Fill in  
the form and submit your request.Plan labels will only be included on the map  
where seedpoints are contained within the  
boundary.    Information: Based on centre point  
Easting: **607,540** Northing: **743,830**  
Map Width: **500M**Townland: **BALLYKEERAN**  
E.D.: **MOYDRUM**  
Barony: **BRAWNY By**  
County: **Westmeath**

Select the Plot scale:

The Official PRA Map that issues will be printed at the selected  
scaleNormally, where the plot scale of the Official Search Map is  
1:500, 1:1000 or 1:2500, the original hard copy will be  
acceptable for registration purposes**NOTE:****Enlarged maps cannot be expected to give a greater  
degree of accuracy than that of the original smaller  
scale**

Folio Search

Go

Set Map Width

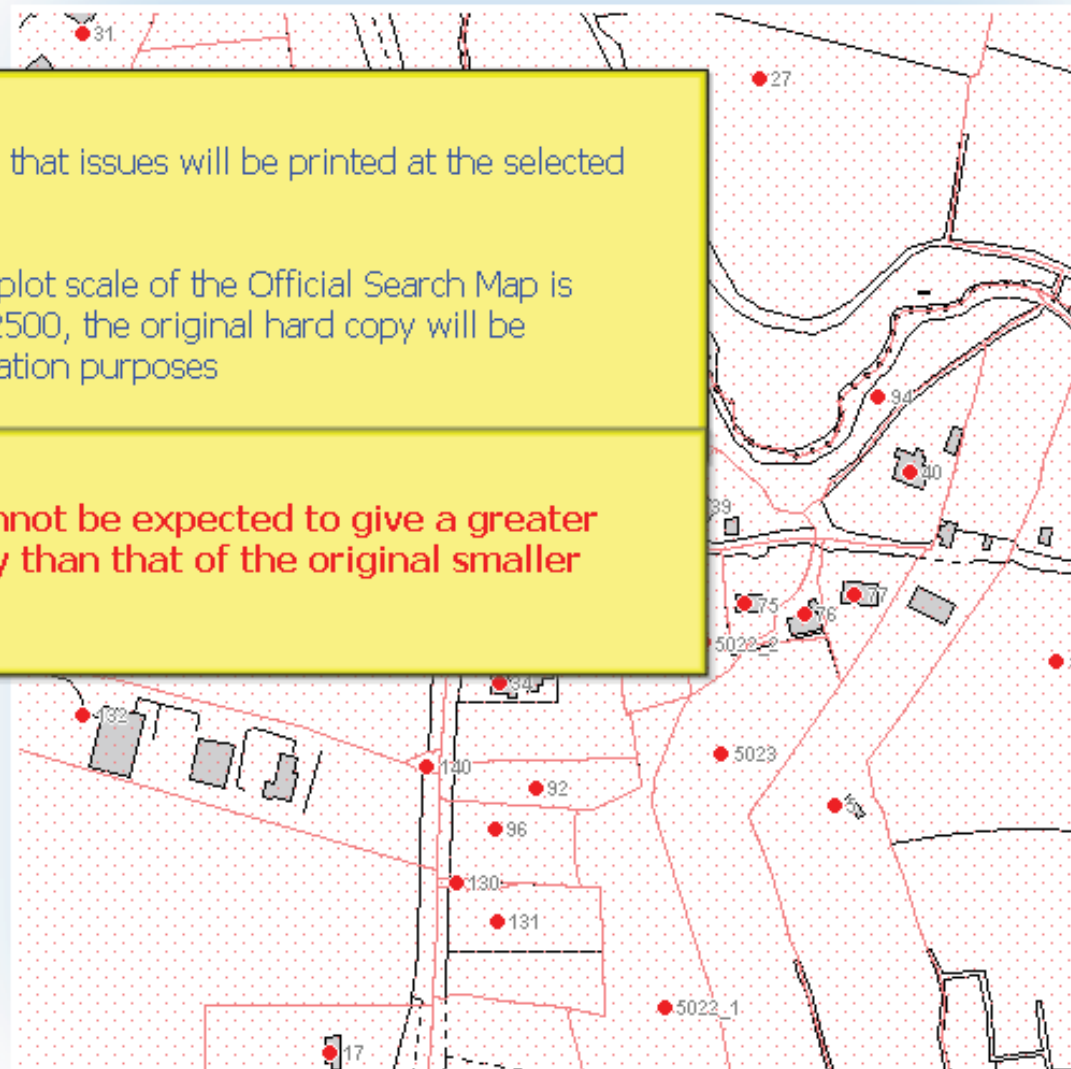

Current mode is: Pan



Official Map Search

County:

Plot scale:

Use Zoom/Pan to move the map at the

- Select Scale
- 1:500
- 1:1000
- 1:2500
- 1:5000

Select the 1:500 option

Select the plot scale that you want for the Official Map Search.

Once you have selected the center point and the scale required click on "Request Search". Fill in the details on the form and submit your request.

Plan labels will only be included on the printed map where seedpoints are contained within the drawing boundary.

Map Detail | Addresses | Bookmarks | Area Search | Home

Special Registration Map | Official Map Search

Information: Based on centre point  
Easting: **607,540** Northing: **743,830**  
Map Width: **500M**

Townland: **BALLYKEERAN**  
E.D.: **MOYDRUM**  
Barony: **BRAWNY By**  
County: **Westmeath**

Map navigation icons: Home, Search, Zoom In, Zoom Out, Info, Layers

Folio Search  Go

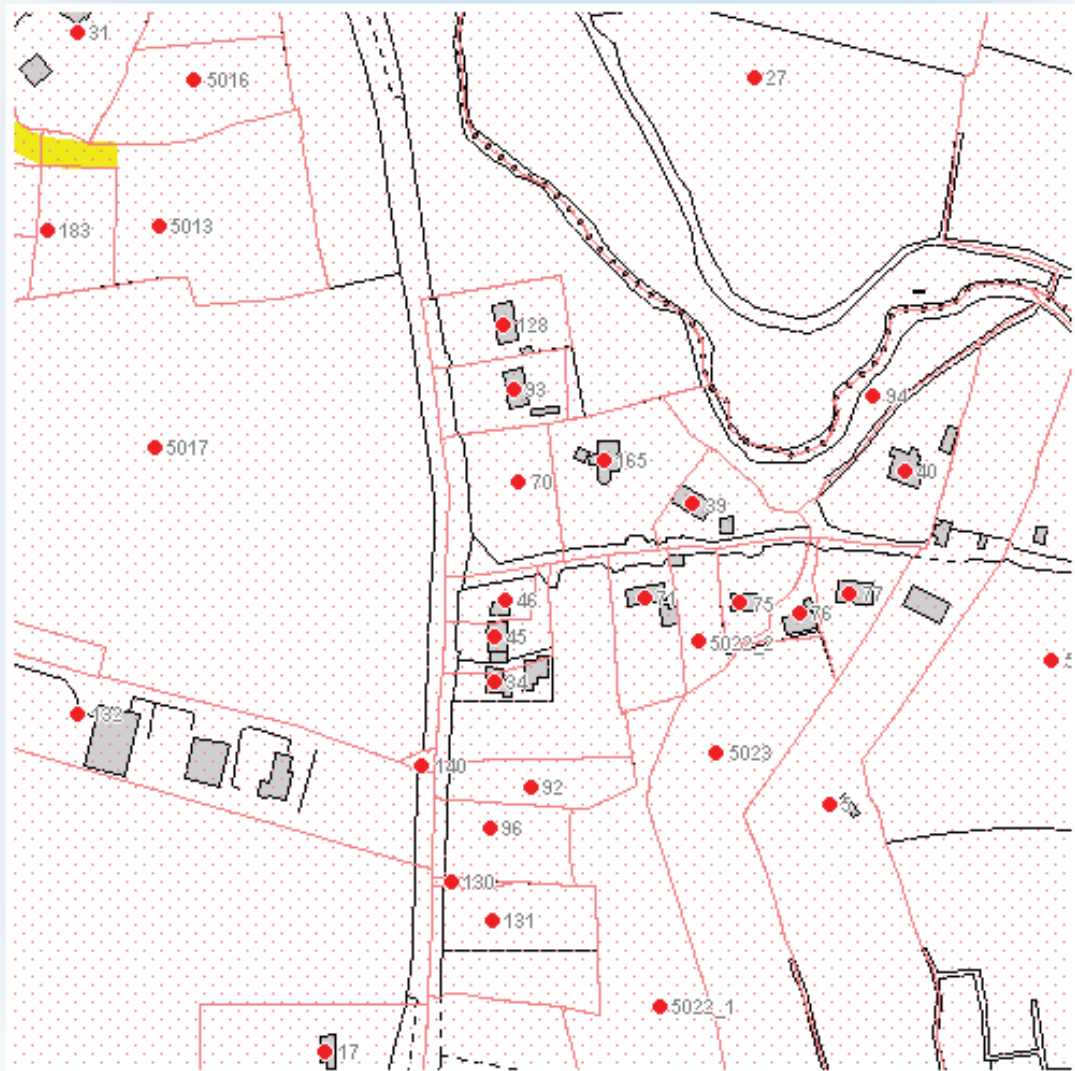

Current mode is: Pan



Official Map Search

County:

Plot scale:

Use Zoom/Pan to centre the map at the point required.

Select the plot scale that you want for the Official Map Search.

Once you have selected the center point and the scale required click on "Request Search". Fill in the details of the form and submit your request.

Plan labels will only be included on the printed map where seedpoints are contained within the drawing boundary.

Map Detail | Addresses | Bookmarks | Area Search | Home

Special Registration Map | Official Map Search

Information: Based on centre point  
 Easting: **607,540** Northing: **743,830**  
 Map Width: **500M**

Townland: **BALLYKEERAN**  
 E.D: **MOYDRUM**  
 Barony: **BRAWNY By**  
 County: **Westmeath**

The 1:500 scale bounding rectangle is drawn around the centre point of the map and may not include all of the seedpoints the user might require.

Change the scale to 1:1000 option to see what that will include

Current mode is: Pan

Official Map Search

County:

Plot scale:

Use Zoom/Pan to move the map at the bottom of the page.

Select the 1:1000 option

Select the plot scale that you want for your Search.

Once you have selected the center point and the scale required click on "Request Search". Fill in the details on the form and submit your request.

Plan labels will only be included on the printed map where seedpoints are contained within the drawing boundary.

Map Detail | Addresses | Bookmarks | Area Search | Home

Special Registration Map | Official Map Search

Information: Based on centre point  
Easting: **607,540** Northing: **743,830**  
Map Width: **500M**

Townland: **BALLYKEERAN**  
E.D.: **MOYDRUM**  
Barony: **BRAWNY By**  
County: **Westmeath**

Folio Search Go Set Map Width

Current mode is: Pan

Official Map Search

County:

Plot scale:

Cancel/Clear

Request Search

Use Zoom/Pan to centre the map at the

Select the plot scale that you want for the Search.

Once you have selected the centre point required click on "Request Search". Fill in the form and submit your request.

Plan labels will only be included on the map where seedpoints are contained within the boundary.

1:1000 bounding rectangle is now drawn and does include all of the required seedpoints plus some that are not required.

Use the re-centre tool to see if some of those can be excluded

Map Detail | Addresses | Bookmarks | Area Search | Home

Special Registration Map

Official Map Search

Information: Based on centre point  
Easting: **607,540** Northing: **743,830**  
Map Width: **500M**

Townland: **BALLYKEERAN**  
E.D.: **MOYDRUM**  
Barony: **BRAWNY By**  
County: **Westmeath**

Folio Search Go Set Map Width

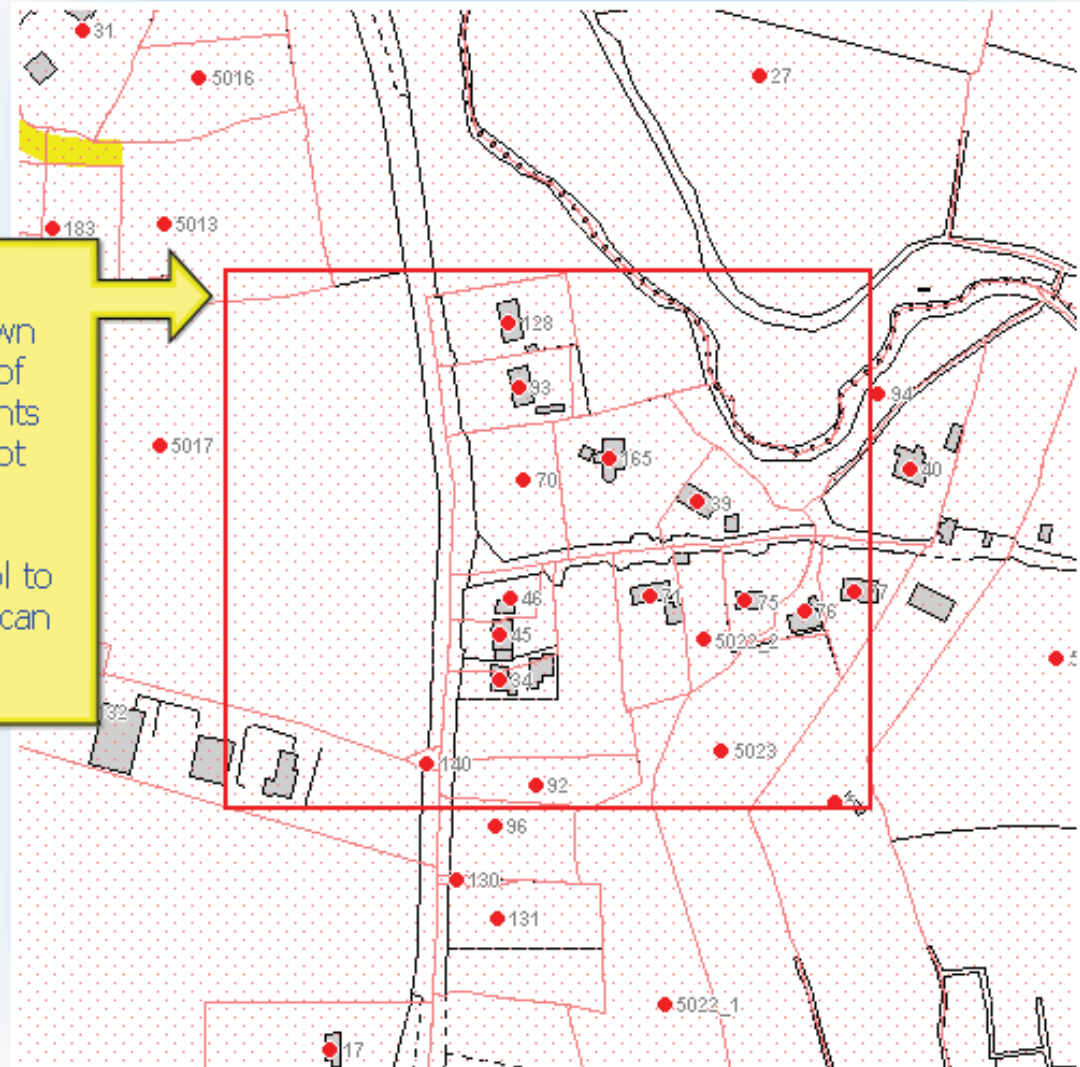

Current mode is: Pan

Official Map Search

County:

Plot scale:

Cancel/Clear

Request Search

Use Zoom/Pan to centre the map at the point required.

Select the plot scale that you want for the Official Map Search.

Once you have selected the center point and the scale required click on "Request Search". Fill in the details on the form and submit your request.

Plan labels will only be included on the printed map where seedpoints are contained within the drawing boundary.

Map Detail | Addresses | Bookmarks | Area Search | Home

Special Registration Map | Official Map Search

Information: Based on centre point  
Easting: **607,540** Northing: **743,830**  
Map Width: **500M**

Townland: **BALLYKEERAN**  
E.D: **MOYDRUM**  
Barony: **BRAWNY By**  
County: **Westmeath**

The screenshot shows the map search interface. At the top, there are navigation icons and a toolbar with 'Folio Search', 'Go', and 'Set Map Width'. A 'Re-centre Map' tooltip is visible over the map. The map itself displays a grid of plots with red dots representing seedpoints. A red rectangular search boundary is drawn around a central area. The bottom status bar indicates 'Current mode is: Pan' and includes a globe icon.

Official Map Search

County:

Plot scale:

Cancel/Clear

Request Search

Use Zoom/Pan to centre the map at the point required.

Select the plot scale that you want for the Official Map Search.

Once you have selected the center point and the scale required click on "Request Search". Fill in the details on the form and submit your request.

Plan labels will only be included on the printed map where seedpoints are contained within the drawing boundary.

Map Detail | Addresses | Bookmarks | Area Search | Home

Special Registration Map | Official Map Search

Information: Based on centre point  
Easting: **607,540** Northing: **743,830**  
Map Width: **500M**

Townland: **BALLYKEERAN**  
E.D: **MOYDRUM**  
Barony: **BRAWNY By**  
County: **Westmeath**

Map navigation icons: Home, Search, Zoom, Pan, Info, Layers, Folio Search, Go, Set Map Width

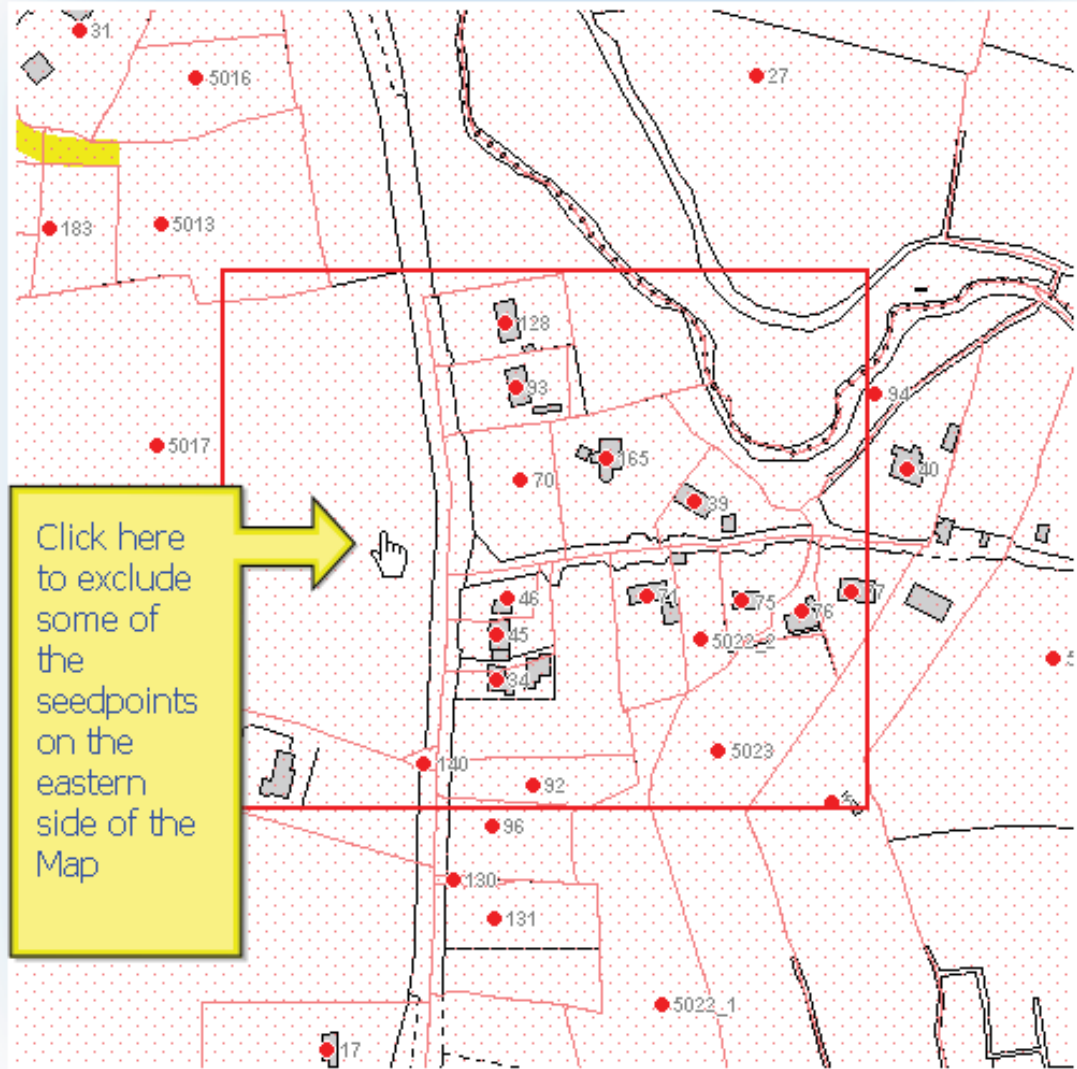

Current mode is: Pan

## Official Map Search

County: Plot scale: 

Use Zoom/Pan to centre the map at the point re

Select the plot scale that you want for the Official Map Search.

Once you have selected the center point and the required click on "Request Search". Fill in the details of the form and submit your request.

Plan labels will only be included on the printed map where seedpoints are contained within the drawing boundary.

Map has now re-centred excluding some of the seedpoints on the eastern side of the map.

Click the Request Search button when satisfied that the required seedpoints are included (some that are not required will inevitably be included in the results returned to the customer)

[Map Detail](#) | [Addresses](#) | [Bookmarks](#) | [Area Search](#) | [Home](#)

 Information: Based on centre point  
 Easting: **607,464** Northing: **743,833**  
 Map Width: **500M**

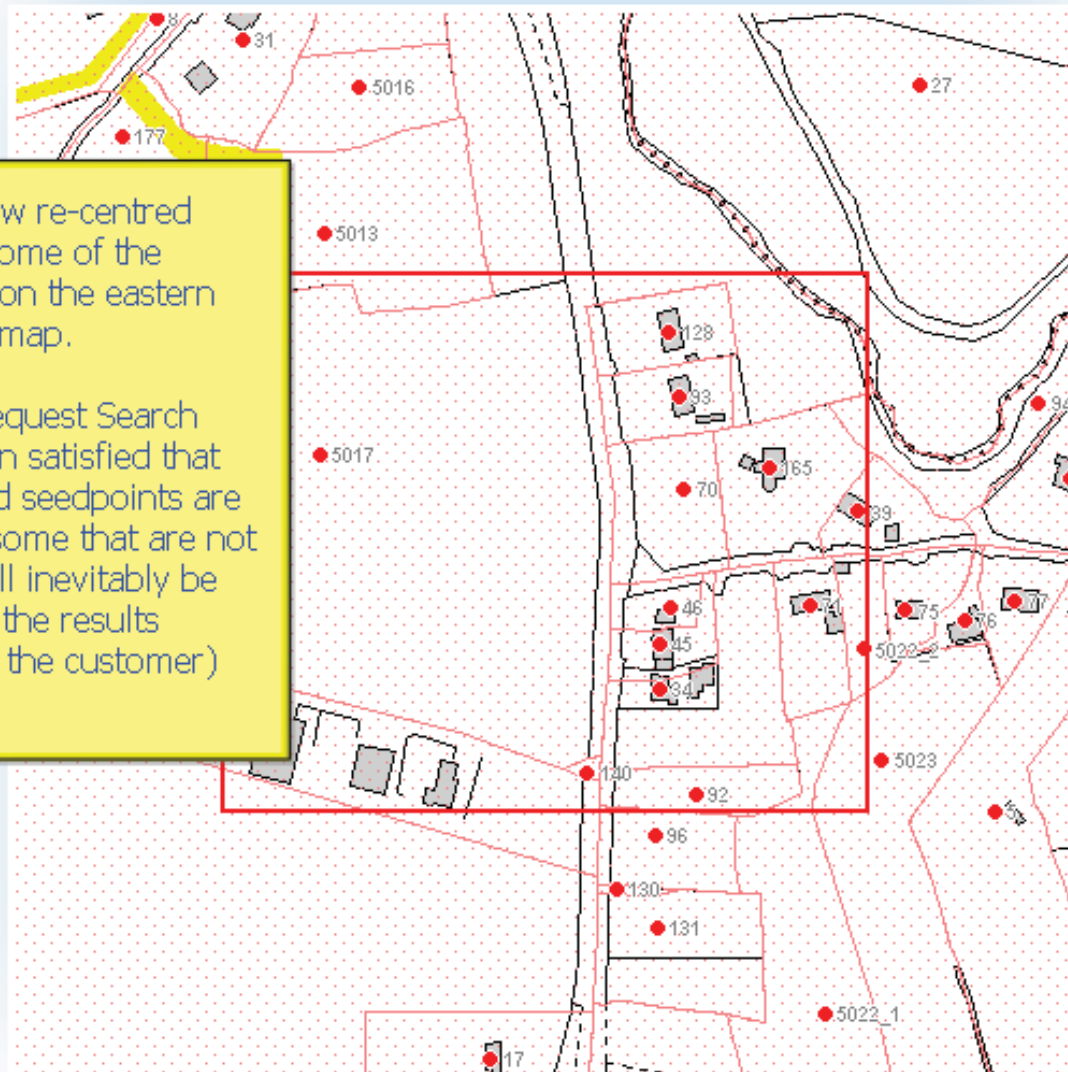
 Townland: **BALLYKEERAN**  
 E.D: **MOYDRUM**  
 Barony: **BRAWNY By**  
 County: **Westmeath**
  
Current mode is: **Pan**

A. N. Other

## Request for Official Map Search

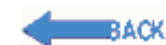

Applications for Request for Input Maps/Official Search Application of the document types below can be made through this service. The document will be prepared subsequently and issued by the Land Registry

Coordinates                    **X: 607464**                    **Y: 743833**  
County ID                      **WH**  
Scale:                          **1000**

**Delivery Type:**

Issue by Post (*Enter Name and address details below*)

**Solicitor Name**

LAND REGISTRY INTERNAL USERS

[Edit Address](#)**Address:**LAND REGISTRY  
CHANCERY STREET  
DUBLIN 7.[Submit](#)

If the address to which the Official Search Map and report are to be sent is correct.  
Click the Submit button.

If the address needs to be altered.  
Click the Edit Address button

*A. N. Other*

## Confirm Official Map Search Details

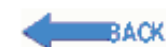
The Fee for this transaction is : **€ 6.00 Euro(s)**

Your Reference

Continue

Cancel

**Warning:** Please Click the continue button **once only** as you will be charged the above fee each time.

The customer is informed of the fee for  
the transaction

Enter reference number

Click Continue

Please be patient as the continue button  
should be clicked once only, otherwise the  
fee will be charged each time



*A. N. Other*

## Request for Official Map Search

[← BACK](#)

Applications for Request for Input Maps/Official Search Application of the document types below can be made through this service. The document will be prepared subsequently and issued by the Land Registry

### This application request has been successful

Coordinates

**X: 607464****Y: 743833**

County ID

**WH**

Scale:

**1000****Delivery Type:**Issue by Post (*Enter Name and address details below*)

User is given feedback that the request has been successful

**Solicitor Name**

LAND REGISTRY INTERNAL USERS

[Edit Address](#)**Address:**LAND REGISTRY  
CHANCERY STREET  
DUBLIN 7.[Submit](#)[← BACK](#)